

# Internal Colours & Finishes

## Paint Colours

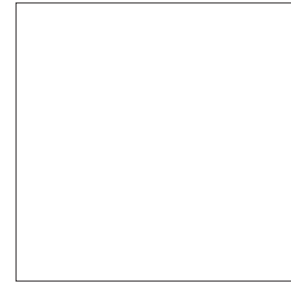

PT.7



PT.1

## Tiles

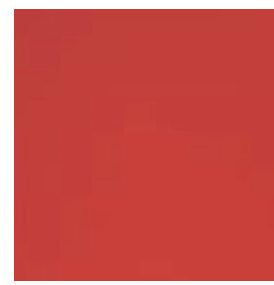

CT.1

## Pinboard Fabric



FA.3

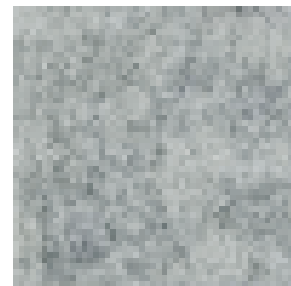

FA.1

## Carpet



RC.2



CP.1

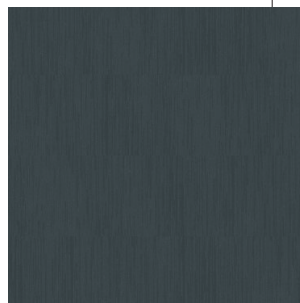

CP.2

## Resilient Flooring

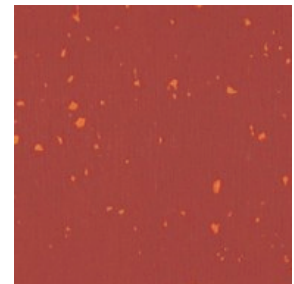

RF.6

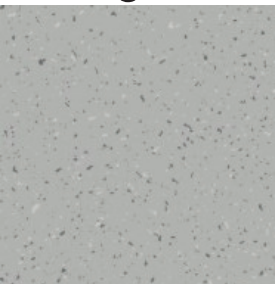

RF.2

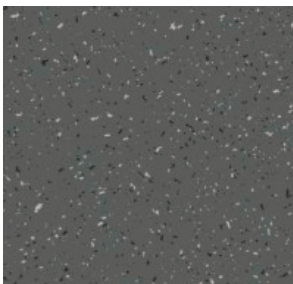

RF.8

## Laminates



LA.5

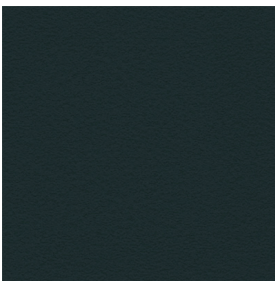

LA.1



LA.3

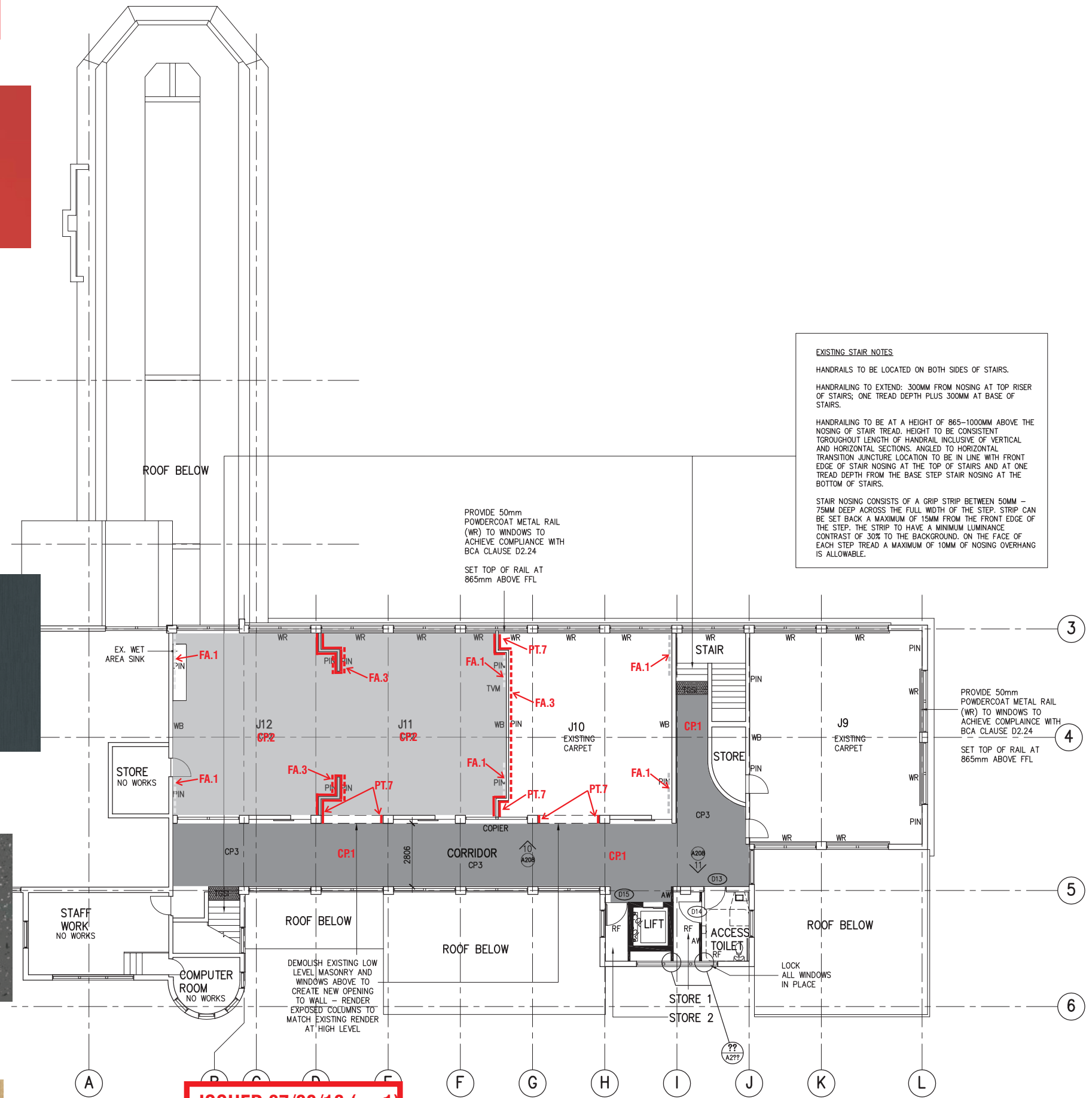

**EXISTING STAIR NOTES**

HANDRAILS TO BE LOCATED ON BOTH SIDES OF STAIRS.

HANDRAILING TO EXTEND: 300MM FROM NOSING AT TOP RISER OF STAIRS; ONE TREAD DEPTH PLUS 300MM AT BASE OF STAIRS.

HANDRAILING TO BE AT A HEIGHT OF 865-1000MM ABOVE THE NOSING OF STAIR TREAD. HEIGHT TO BE CONSISTENT THROUGHOUT LENGTH OF HANDRAIL INCLUSIVE OF VERTICAL AND HORIZONTAL SECTIONS, ANGLED TO HORIZONTAL TRANSITION JUNCTURE. LOCATION TO BE IN LINE WITH FRONT EDGE OF STAIR NOSING AT THE TOP OF STAIRS AND AT ONE TREAD DEPTH FROM THE BASE STEP STAIR NOSING AT THE BOTTOM OF STAIRS.

STAIR NOSING CONSISTS OF A GRIP STRIP BETWEEN 50MM - 75MM DEEP ACROSS THE FULL WIDTH OF THE STEP. STRIP CAN BE SET BACK A MAXIMUM OF 15MM FROM THE FRONT EDGE OF THE STEP. THE STRIP TO HAVE A MINIMUM LUMINANCE CONTRAST OF 30% TO THE BACKGROUND. ON THE FACE OF EACH STEP TREAD A MAXIMUM OF 10MM OF NOSING OVERHANG IS ALLOWABLE.

**ISSUED 07/09/16 (rev1)**  
**Use Only As Reference**  
**For Colours & Finishes**

**Note:**  
 If clarification of type or extent of colours & finishes is required, please refer to Architect

<b>Project</b> TIMBOON P-12 SCHOOL BAILEY STREET, TIMBOON		<b>Date</b> AUG 2016 <small>Plot Date: 07 September, 2016 - 10:25am</small>	
<b>Client</b> Department of Education & Training		<b>Drawn</b> _____ <b>Checked</b> _____ <b>Scale</b> 1:100 / A1	
<b>Title</b> TIMCON FF		<b>Project No.</b> 1408 <b>DWG No.</b> A204 <b>Issue No.</b> _____	

PRELIMINARY