

Internal Colours & Finishes

Paint Colours



PT.8

Pinboard Fabric

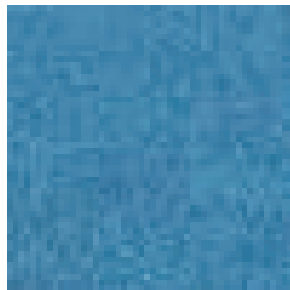

FA.5

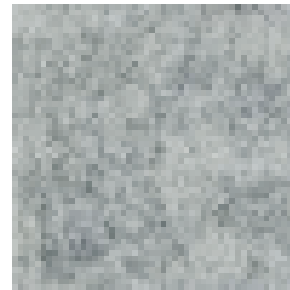

FA.1

Carpet



CP.1



CP.2

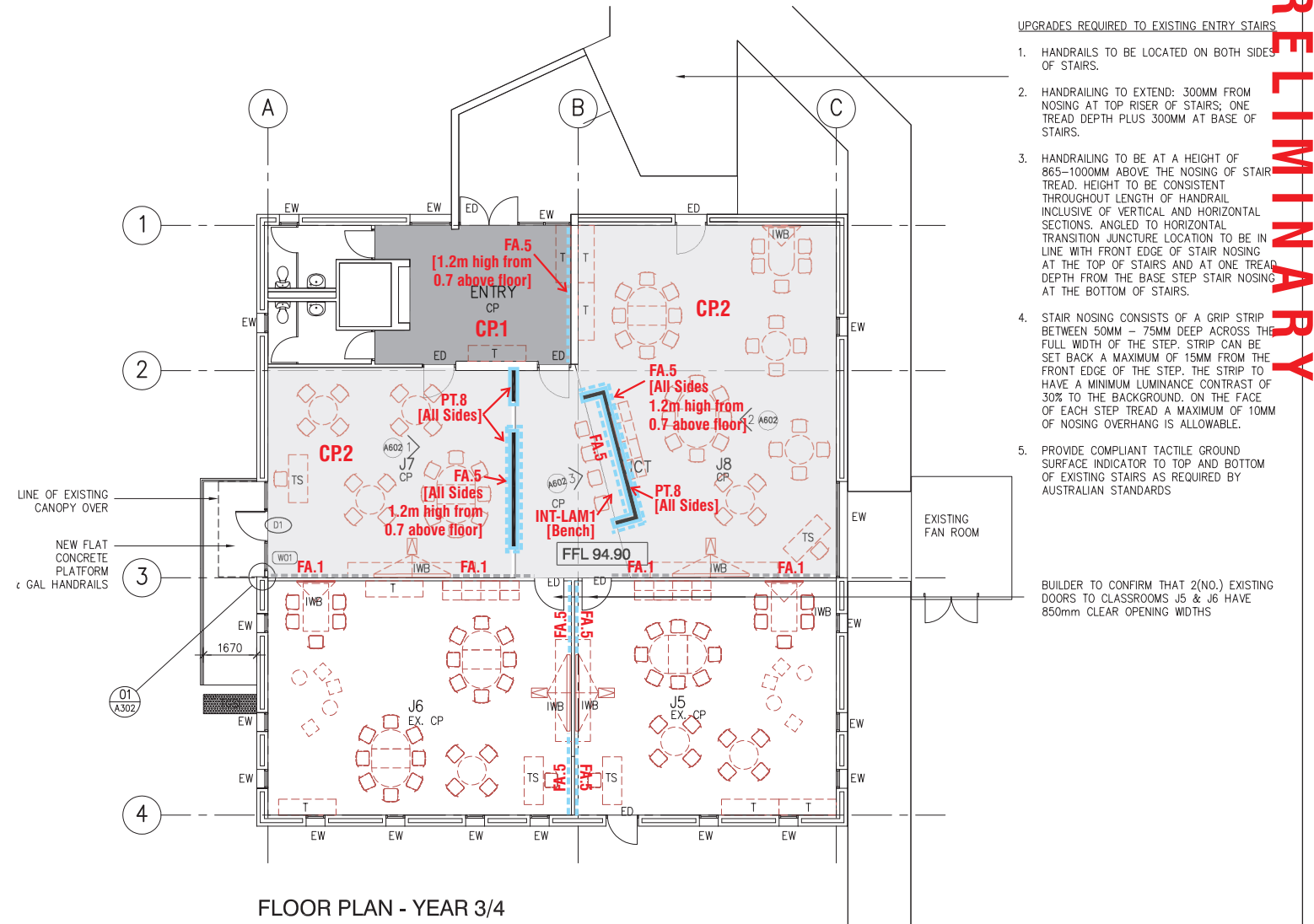

UPGRADES REQUIRED TO EXISTING ENTRY STAIRS

- HANDRAILS TO BE LOCATED ON BOTH SIDES OF STAIRS.
- HANDRAILING TO EXTEND: 300MM FROM NOSING AT TOP RISER OF STAIRS; ONE TREAD DEPTH PLUS 300MM AT BASE OF STAIRS.
- HANDRAILING TO BE AT A HEIGHT OF 865-1000MM ABOVE THE NOSING OF STAIR TREAD. HEIGHT TO BE CONSISTENT THROUGHOUT LENGTH OF HANDRAIL INCLUSIVE OF VERTICAL AND HORIZONTAL SECTIONS. ANGLED TO HORIZONTAL TRANSITION JUNCTURE LOCATION TO BE IN LINE WITH FRONT EDGE OF STAIR NOSING AT THE TOP OF STAIRS AND AT ONE TREAD DEPTH FROM THE BASE STEP STAIR NOSING AT THE BOTTOM OF STAIRS.
- STAIR NOSING CONSISTS OF A GRIP STRIP BETWEEN 50MM - 75MM DEEP ACROSS THE FULL WIDTH OF THE STEP. STRIP CAN BE SET BACK A MAXIMUM OF 15MM FROM THE FRONT EDGE OF THE STEP. THE STRIP TO HAVE A MINIMUM LUMINANCE CONTRAST OF 30% TO THE BACKGROUND. ON THE FACE OF EACH STEP TREAD A MAXIMUM OF 10MM OF NOSING OVERHANG IS ALLOWABLE.
- PROVIDE COMPLIANT TACTILE GROUND SURFACE INDICATOR TO TOP AND BOTTOM OF EXISTING STAIRS AS REQUIRED BY AUSTRALIAN STANDARDS

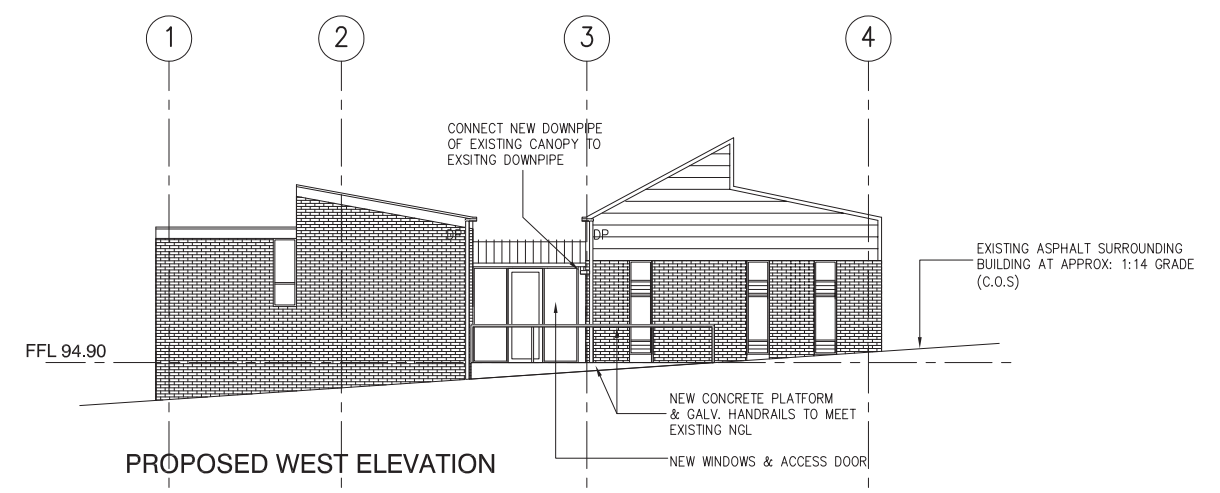

ISSUED 07/09/16 (rev1)
Use Only As Reference
For Colours & Finishes

Note:
 If clarification of type or extent of colours & finishes is required, please refer to Architect

Project **TIMBOON P-12 SCHOOL**
BAILEY STREET, TIMBOON
 Client **Department of Education & Training**
 Title **JVILL2 BUILDING**

patrick architects
 1st floor, 450 Chapel Street
 South Yarra 3114
 T: 9826 5020 F: 9826 5080
 E: office@patrickarchitects.com.au

Date	MAR 2016
Drawn	
Checked	
Scale	1:100 / A1
Project No.	1408
DWG No.	A601
Issue No.	

PRELIMINARY