

Internal Colours & Finishes

Paint Colours

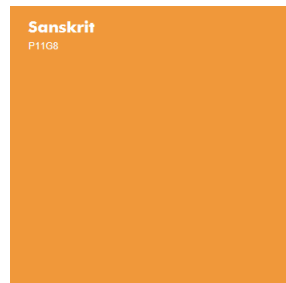

PT.11

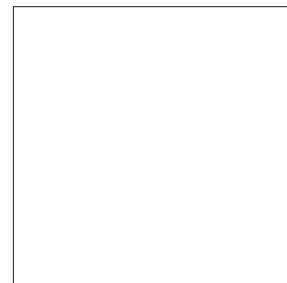

PT.9

Pinboard Fabric



FA.4

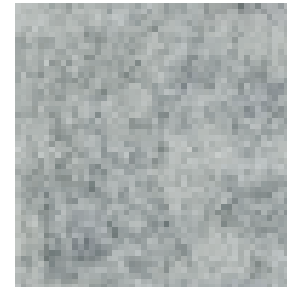

FA.1

Carpet



RC.2



CP.4

Resilient Flooring



RF.7

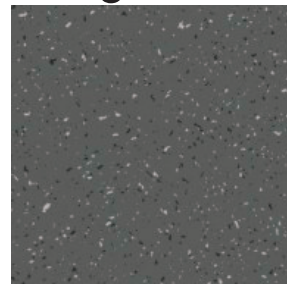

RF.2

Laminates

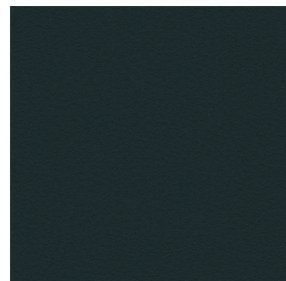

LA.1



LA.2



LA.3

Tile Colours



CT.3



SOUTH ELEVATION

NEW ENTRY TO BUILDING
NEW FROSTED FILM TO GLASS FOR PRIVACY TO ACC. WC

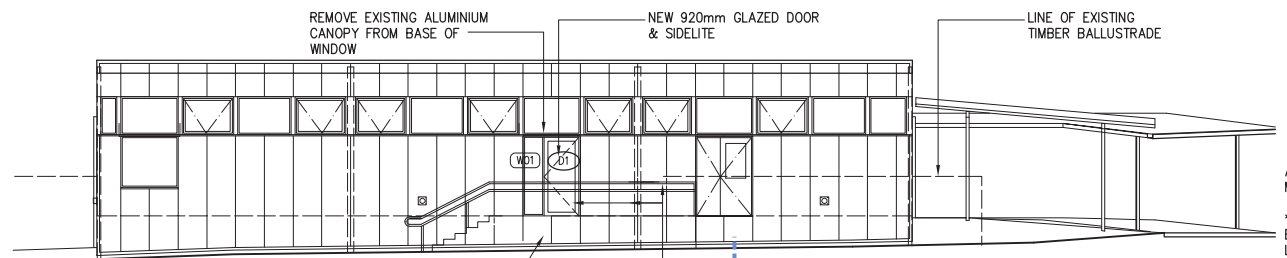

NORTH ELEVATION

REMOVE EXISTING ALUMINIUM CANOPY FROM BASE OF WINDOW
NEW 920mm GLAZED DOOR & SIDELITE
LINE OF EXISTING TIMBER BALLUSTRADE
EXTEND DECKING AND SUBFLOOR FRAMING TO MATCH EXISTING
NEW 50mm GAL. BALLUSTRADE AND UPRIGHTS (TERMINATE NEW GAL. BALLUSTRADE AT INTERSECTION OF EXISTING TIMBER BALLUSTRADING)

ACTUAL GROUND CONDITIONS MAY VARY:
*CONTRACTOR TO CONFIRM EXISTING EXTERNAL GROUND LEVELS AND CALCULATE REQUIRED AMOUNT OF NEW STAIR RISERS AS PER NCC/BCA REQUIREMENTS

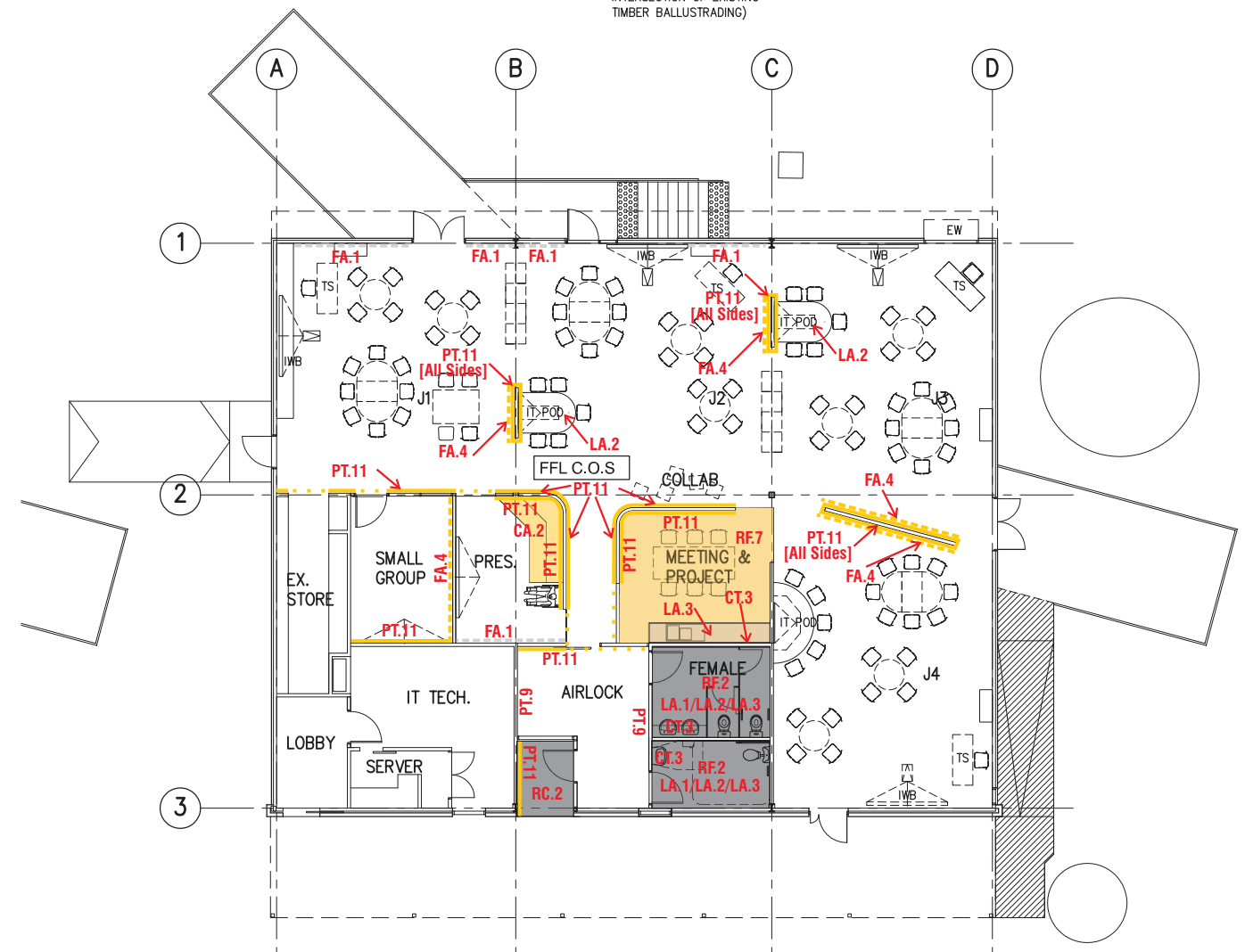

FURNITURE & EQUIPMENT PLAN - YEAR 1/2

ISSUED 07/09/16 (rev1)
Use Only As Reference
For Colours & Finishes

Note:
If clarification of type or extent of colours & finishes is required, please refer to Architect

Project **TIMBOON P-12 SCHOOL**
BAILEY STREET, TIMBOON
Client **Department of Education & Training**
Title **JVILL1 BUILDING**

patrick architects
1st floor, 450 Chapel Street
South Yarra 3141
T: 9826 5020 F: 9826 5080
E: office@patrickarchitects.com.au

Date	MAR 2016
Drawn	
Checked	
Scale	1:100 / A1
Project No.	1408
DWG No.	A502
Issue No.	

PRELIMINARY